



九龍靈糧堂幼兒園

2025/26 學年報名須知

小組班(N.1)



一、申請資格

幼兒必須於 **2023 年 8 月 15 日或以前** 出生，否則概不辦理。



二、接受報名日期

2024 年 9 月 2 日上午 10:00 開始 (額滿即止)



三、報名方法

1. 透過本園網站 www.kllck.edu.hk 之報名系統進行網上報名，同時把小朋友之相片及出生證明書上載到網上報名系統；遞交後，閣下的電郵戶口將會收到「確認電郵」。
(網上報名前請預先準備小朋友之出生證明書及證件相之軟檔。)
2. 請將"noreply@smtp.kllck.edu.hk"加到你的安全電郵通訊錄地址名單內，以免電郵系統錯誤刪除「確認電郵」，或郵件可能被分類到雜件箱內，敬請留意。
3. 請填寫所有資料，以便完成整個報名手續。

四、報名費用

40 元(於本園網站報名系統繳交款項)，無論申請成功與否，報名費概不退還。

五、簡介會 (只供已報讀之學生家長參加)

2024 年 10 月 5 日 (星期六)

六、收生準則：

1. 評核表現
2. 申請人的兄弟姊妹現正在本幼稚園就讀獲優先考慮
3. 有家庭需要的申請人可獲優先考慮 (請留意由於學位所限，並非所有符合優先考慮的申請人均會獲取錄。)

七、評核安排：

1. 本幼稚園會安排面見所有申請入讀小組班的兒童
2. 評核於 2025 年 2 月底至 3 月初進行，詳情本幼稚園會另函通知家長。





八、入學日期

2025 年 8 月

九、取錄結果公布：

本幼稚園將於 2025 年 3 月 5-7 日期間以電郵方式通知家長取錄結果。

十、註冊安排：

1. **正選生**：家長須於 2025 年 3 月 15 日的指定時間到本幼稚園辦理註冊手續，並繳交註冊費。
2. **備取生**：本幼稚園會發出通知，請家長於指定日期到本幼稚園辦理註冊手續，並繳交註冊費。
3. 2025/26 學年的註冊費為港幣 1,570 元正。如有關兒童入讀本校，本校會於 2025 年 8 月退回註冊費，但若家長於註冊後決定為子女轉校，請以書面通知本幼稚園，但註冊費將不獲退還。

十一、備註

1. 非華語學童之面試，如需翻譯服務，可聯絡本校，以便校方作出相應安排。有關學童亦可由懂得華語之家人或親友陪同面試，以便為其翻譯。
2. 本園為參與「幼稚園教育計劃」之學校。

十二、查詢：

電話：2337 2575

電郵：kllcdn@kllck.edu.hk





Kowloon Ling Liang Church Day Nursery Application Guidelines of Year 2025/26



N.1

A. Eligibility

Children who apply for N1 admission must be born on or before 15 August 2023, otherwise the application would not be considered.

B. Submission Period

Started from September 2, 2024(10:00am), until all quota are filled.

C. Submission of Application

1. Please fill out the online application form, upload a passport size photo, a birth certificate through the online application system.
2. Please be ensured that the email address of "noreply@smtp.kllck.edu.hk" have been added to your safety list in order to prevent our confirmation email to be filtered as junk email.
3. Filling out all required fields is mandatory for the application.

D. Application fee

HK\$40 (Online payment, non-returnable whether the application is successful or not.)

E. Briefing Session

5th October 2024 (Saturday) (For who submitted the application)

F. Admission Criteria

1. Interview performance
2. The applicant with sibling(s) currently studying in the kindergarten will be given due priority consideration
3. The applicant from families in need will be given due priority consideration. (As the number of school places is limited, please understand that not all applicants fulfilling the priority consideration will be guaranteed a school place.)

G. Evaluation Arrangements

1. The kindergarten will evaluate all applicants.
2. Evaluation will be conducted on February to March, 2025, detail will inform by email.



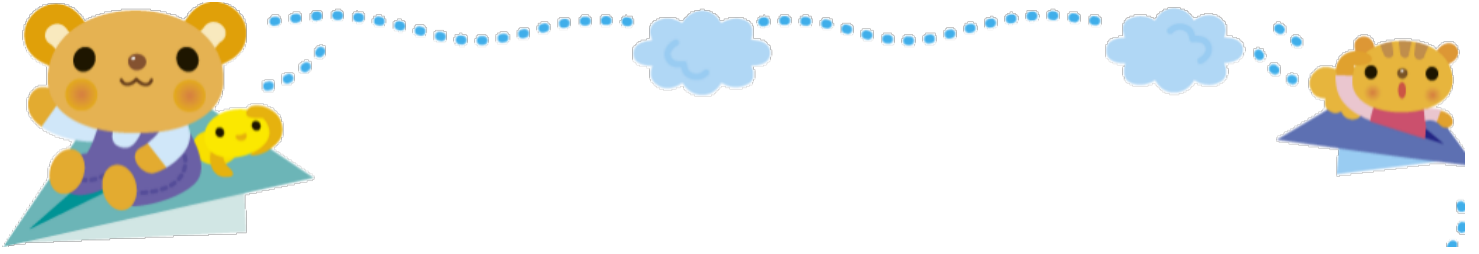

H. Admission Day
August 2025

I. Announcement of Admission Results

We will inform parents of the admission results on 5-7 March 2025 by e-mail.

J. Registration Arrangements

1. Successful applicants: Parents should complete the registration procedures for their child at 15th March 2025 and paying the registration fee.
2. Applicants on the waiting list: Parents should complete the registration procedures for their child according to the specified date set by the school. Parents are required to pay the registration fee.
3. The registration fee for 2025/26 is HK\$1,570. The Kindergarten will refund the registration fee on August 2025 if the child studies in our school. Should parents decide to change school after registration, please notify the kindergarten in writing. The registration fee will not be refunded.

K. Remarks

1. If translation service is needed for non-Chinese speaking applicants, please contact the school in advance so that the school can arrange interpreters for the interview. Chinese-speaking family members or friends are welcome to accompany the applicants during the interview for translation.
2. The kindergarten is join the Kindergarten Education Scheme.

L. Enquiry

Our telephone no.: 2337 2575

Our e-mail address: kllcdn@kllck.edu.hk

This Guideline has been translated by Chinese. If there is any inconsistency or ambiguity between the English version and the Chinese version, the Chinese version shall prevail.

